

Working for You



MISSION

Farm Bureau leads the agriculture industry and the community in addressing issues that result in long-term viability for agriculture and promoting the economic vitality of the region.



POLITICAL ACTION

Farm Bureau represents its members at the local, state and federal levels of government, bringing interests to the forefront of discussions surrounding issues that affect the agricultural industry.

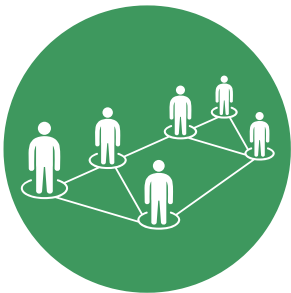

COMMUNITY OUTREACH

Agricultural production is the largest economic contributor in Fresno County. FCFB strives to highlight the importance of the agricultural industry through devoted community leadership and media outreach.

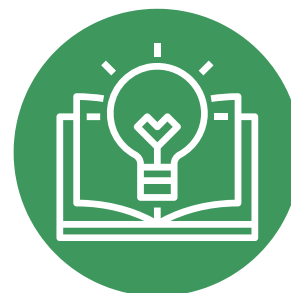

EDUCATION

Farm Bureau takes a leading role in educating children and the public about agriculture. As the population continues to become further removed from the farm, FCFB helps bridge the gap between the consumer and the farmer.

ABOUT US

Fresno County Farm Bureau (FCFB) is a non-profit organization that promotes and protects agriculture. As part of a nationwide Farm Bureau network of more than five million members, FCFB provides agricultural advocacy and outreach activities for some of the most productive and efficient farmers in the world.

Friends of the Family Farm (FFF) is Fresno County Farm Bureau's (FCFB) premiere membership program, created to ensure the strength of the organization as well as Fresno County farmers and ranchers. Premium membership allows individuals and businesses to express a greater commitment to the goals of Farm Bureau. General membership is also available.

PREMIUM MEMBERSHIP

Friends of the Family Farm
Sapphire -\$10,000
Diamond -\$5,000
Platinum -\$2,500
Gold -\$1,250
Silver -\$625

MEMBERSHIP

Business -\$500
Agricultural -\$300
Associate -\$100
Collegiate -\$25 (Below the age of 24)

PREMIUM MEMBERSHIP: *Friends of the Family Farm*

Silver (\$625) members receive the core benefits, including

- Inclusion in the annual Business Support Member directory
- Ongoing recognition in FCFB's e-newsletter, Ag Wire
- Acknowledgment at the organization's events and programs

Gold(\$1,250) members additionally receive:

- Recognition in FCFB's monthly publication, Agriculture Today
- A featured business profile article in Agriculture Today, which will be framed for display and delivered to the member

Platinum(\$2,500) members receive all of the above benefits, as well as:

- A quarter page color advertisement once a year in Agriculture Today
- Logo recognition in FCFB's publication, Ag Wire

Diamond(\$5,000) members, in addition to all of the benefits listed above, receive:

- A full page color advertisement once a year in Agriculture Today

Sapphire(\$10,000) members receive all of the above, plus:

- An advertisement insert in Agriculture Today each year

MEMBERSHIP

Business (\$500)

Business Support membership is for businesses and individuals who want to additionally support Farm Bureau. Membership includes a listing in the annual categorized Business Support directory.

Agricultural (\$300)

Agricultural membership is for individuals who receive income from an agriculturally-related business or farming entity.

Associate (\$100)

Associate membership is for individuals who are not involved in agriculture, but wish to support the industry.

Collegiate (\$25)

Collegiate membership is for individuals who are between the ages of 16 and 24, and are enrolled in post-high school education.

MEMBERSHIP APPLICATION

PREMIUM MEMBERSHIP

Friends of the Family Farm

- ☐ **Sapphire** - \$10,000
☐ **Diamond** - \$5,000
☐ **Platinum** - \$2,500
☐ **Gold** - \$1,250
☐ **Silver** - \$625

*Learn more at fcfb.org

OR

MEMBERSHIP

- ☐ **Business** - \$500
☐ **Agricultural** - \$300
☐ **Associate** - \$100
☐ **Collegiate** - \$25

Member Number:
(Office Use Only)

☐ Check (Please make checks payable to Farm Bureau)

☐ Visa ☐ MasterCard ☐ American Express

☐ Enroll me in automatic credit card renewal

Card holder name: _____ Exp. date: _____ CVV: _____

--	--	--	--

--	--	--	--

--	--	--	--

--	--	--	--

Applicant

☐ Mr. ☐ Mrs. ☐ Ms.

Date of Birth

Spouse

☐ Mr. ☐ Mrs. ☐ Ms.

Date of Birth

Business Name

Telephone Number

Mailing Address

City

Zip Code

Business Telephone Number

Membership Type

☐ **Individual** ☐ **Business**

Email

Do you receive an income from an agricultural-related business or farming entity? ☐ YES ☐ NO

If you are a farmer or rancher, please indicate the commodities you raise.

Applicant Signature

Date